



Comune di Maser
Provincia di Treviso



Piano Comunale di Protezione Civile

Tavola:
INQUADRAMENTO GEOGRAFICO

Sindaco _____
Assessore delegato _____
Responsabile del procedimento _____



PROTERRA
PROTEZIONE TERRITORIO AMBIENTE

TECNICI REDATTORI

Sebastiano Lucchi

Marco Pietrobbon





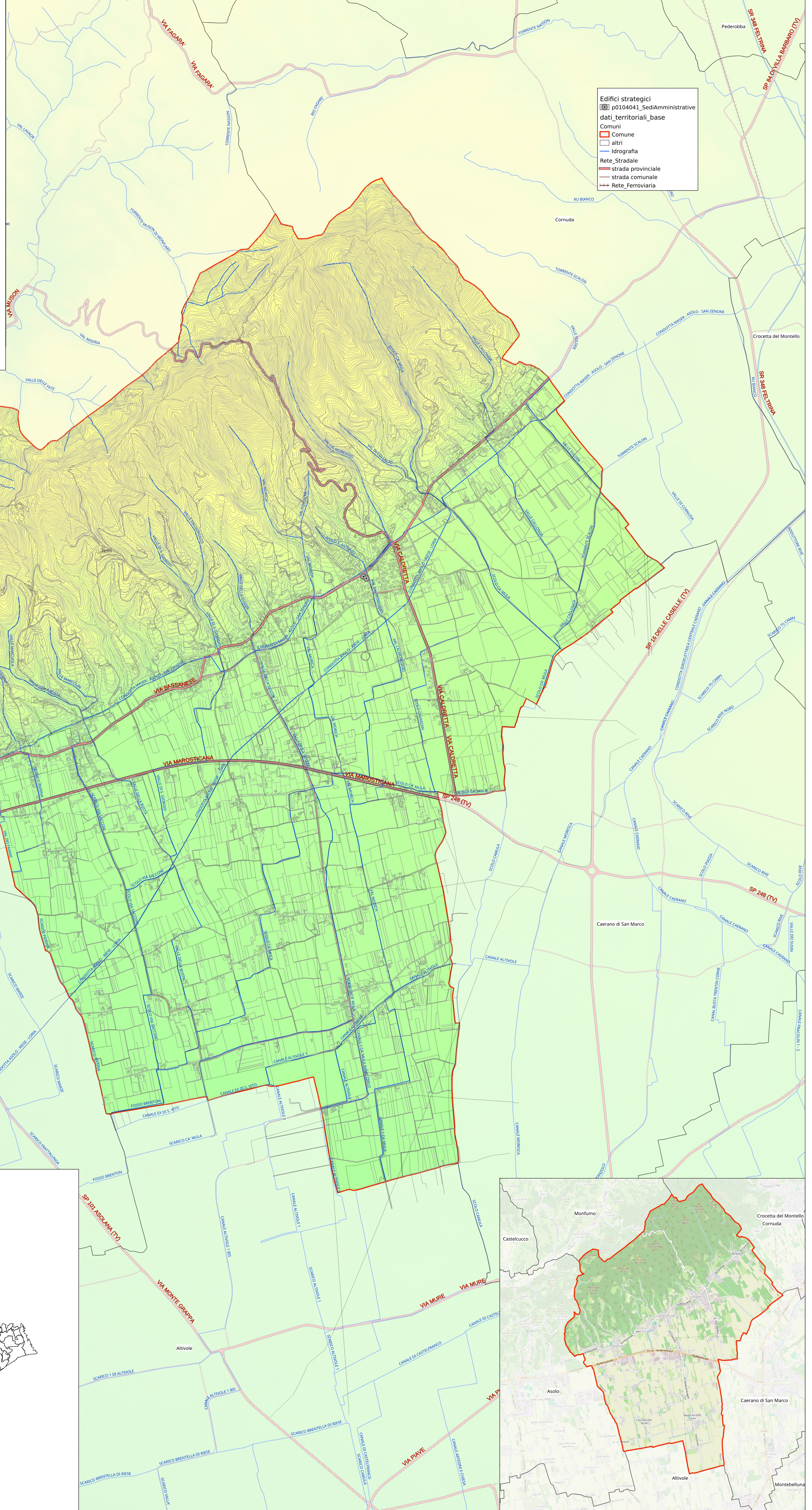

Data 16/09/2024	Rev. 1.1	Tav. n. 1	Scala 1:10.000
--------------------	-------------	--------------	-------------------





Edifici strategici
 p0104041_SediAmministrative
 dati_territoriali_base

Comuni
 Comune
 altri

Rete Stradale
 strada provinciale
 strada comunale
 Rete Ferroviaria

